



Planning Committee

To be held remotely on 19th November 2020 at 4:30pm

19/02415/FULM - Castle Mills Car Park, Piccadilly, York

Erection of 106 apartments including 36no. 1-bed, no. 68 2-bed and 2no. studios, flexible commercial floorspace (A1-A3 and B1 1458sqm gross), provision of new pedestrian and cycle bridge across the River Foss and creation of new public realm and pedestrian and cycle route at riverside north

Site Location Plan

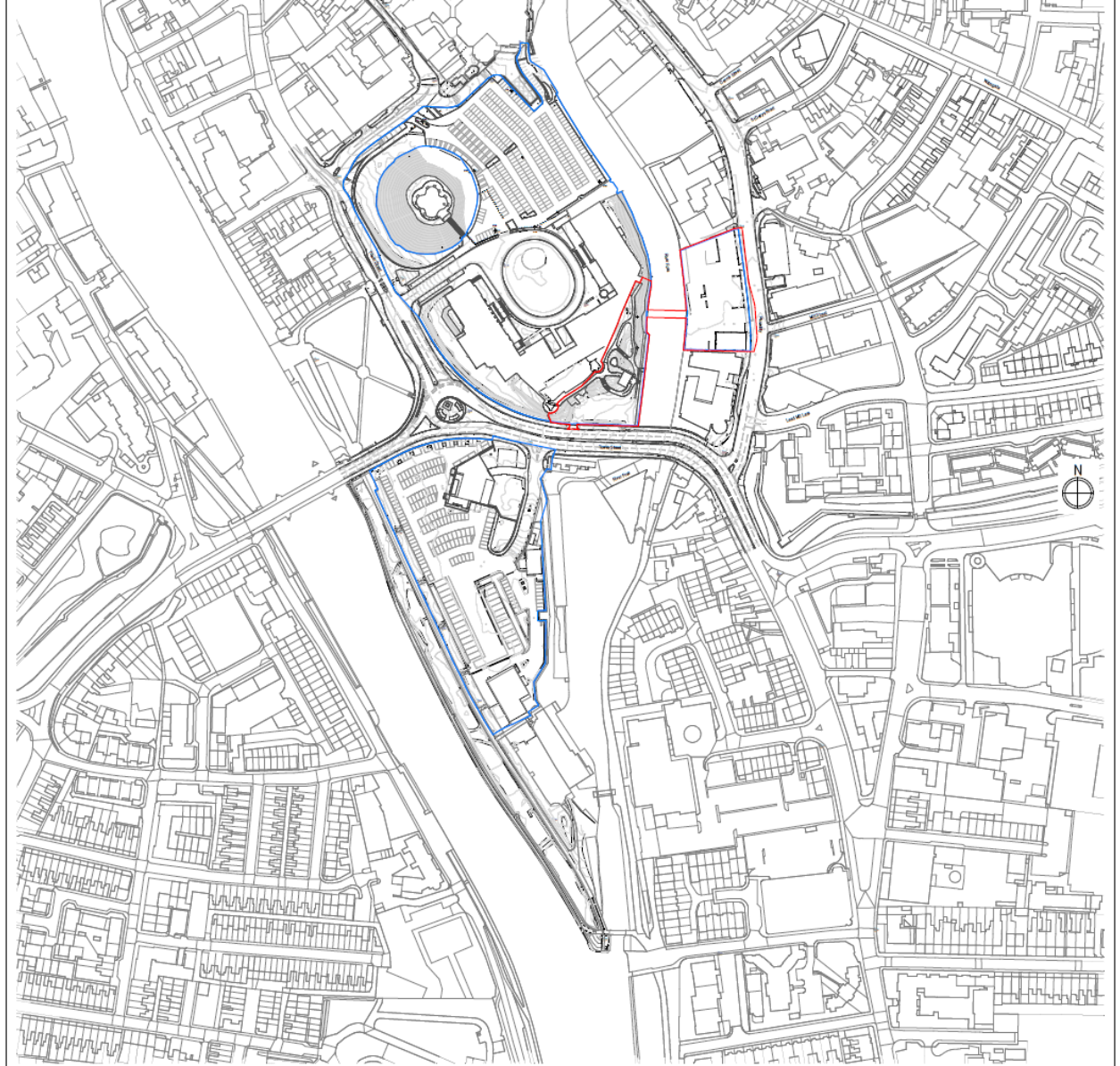

— Site Ownership - Blue Line Boundary
— Red Line Boundary

GENERAL INFORMATION: This plan, with all amendments, is for use only in connection with the application for which it is submitted. It is not to be used for any other purpose without the written consent of the City of York Council.

NOTES

10/10/2019	10/10/2019	10/10/2019	10/10/2019
10/10/2019	10/10/2019	10/10/2019	10/10/2019



10/10/2019
 10/10/2019
 10/10/2019
 10/10/2019

BDP.

10/10/2019	10/10/2019
10/10/2019	10/10/2019



Proposed North Elevation (Block C)



Proposed South Elevation – Block C



Proposed North Elevation (Along Ryedale House)



Proposed East Elevation (Piccadilly)



Proposed South Elevation (Public Plaza)

KEY TO MATERIALS

- 1. Light brick
- 2. Dark brick
- 3. Horizontal brick recess detail
- 4. Brick recess detail
- 5. Anodised bronze aluminium
- 6. Anodised bronze window frame
- 7. Aluminium vent louvers
- 8. Bronze metal balustrade
- 9. Glass balustrade
- 10. Anodised bronze external door
- 11. Anodised bronze external door - loured
- 12. Corten metal bridge structure

Proposed Elevation - South (Public Plaza)
1:100

NOTE: Refer to Structural Engineers drawings for all external design layouts.
 Refer to Mechanical and Electrical Engineers drawings for mechanical and electrical design layouts.
 Refer to Public Health Engineers drawings for drainage design layouts.
 Refer to Landscape Engineers drawings for landscape design layouts.
 Refer to Lighting Engineers drawings for lighting design layouts.

NOTE: Fire safety engineer to review the proposed layouts at the next design stages.

REV	DESCRIPTION	DATE	BY	CHKD
01	Issue for public consultation	02/11/20	MM	MM
02	Revised to include comments from public consultation	05/11/20	MM	MM
03	Revised to include comments from public consultation	05/11/20	MM	MM
04	Revised to include comments from public consultation	05/11/20	MM	MM
05	Revised to include comments from public consultation	05/11/20	MM	MM
06	Revised to include comments from public consultation	05/11/20	MM	MM
07	Revised to include comments from public consultation	05/11/20	MM	MM
08	Revised to include comments from public consultation	05/11/20	MM	MM
09	Revised to include comments from public consultation	05/11/20	MM	MM
10	Revised to include comments from public consultation	05/11/20	MM	MM
11	Revised to include comments from public consultation	05/11/20	MM	MM
12	Revised to include comments from public consultation	05/11/20	MM	MM

NOTES

1. Refer to the key to materials for details of materials used.

2. Refer to the key to materials for details of materials used.

3. Refer to the key to materials for details of materials used.

4. Refer to the key to materials for details of materials used.

5. Refer to the key to materials for details of materials used.

6. Refer to the key to materials for details of materials used.

7. Refer to the key to materials for details of materials used.

8. Refer to the key to materials for details of materials used.

9. Refer to the key to materials for details of materials used.

10. Refer to the key to materials for details of materials used.

11. Refer to the key to materials for details of materials used.

12. Refer to the key to materials for details of materials used.

NO.	DESCRIPTION	DATE	BY	CHKD
01	Issue for public consultation	02/11/20	MM	MM
02	Revised to include comments from public consultation	05/11/20	MM	MM
03	Revised to include comments from public consultation	05/11/20	MM	MM
04	Revised to include comments from public consultation	05/11/20	MM	MM
05	Revised to include comments from public consultation	05/11/20	MM	MM
06	Revised to include comments from public consultation	05/11/20	MM	MM
07	Revised to include comments from public consultation	05/11/20	MM	MM
08	Revised to include comments from public consultation	05/11/20	MM	MM
09	Revised to include comments from public consultation	05/11/20	MM	MM
10	Revised to include comments from public consultation	05/11/20	MM	MM
11	Revised to include comments from public consultation	05/11/20	MM	MM
12	Revised to include comments from public consultation	05/11/20	MM	MM

CITY OF YORK COUNCIL

City of York Council Planning Committee Meeting - 19th November 2020

BDP.

CITY OF YORK COUNCIL

Castle Mills

P0006400 Commercial in Confidence

Proposed Elevation - South (Public Plaza)

25/11/20

01/80P-ZZ-E-OR-4-PL-1271

P08



Proposed West Elevation (Riverside)

- KEY TO MATERIALS**
- 1. Light brick
 - 2. Dark brick
 - 3. Horizontal brick recess detail
 - 4. Brick recess detail
 - 5. Anodised bronze aluminium
 - 6. Anodised bronze window frame
 - 7. Aluminium vent louvers
 - 8. Bronze metal balcony
 - 9. Glass balcony
 - 10. Anodised bronze external door
 - 11. Anodised bronze external door - loured
 - 12. Casten metal bridge structure



Riverside House Riverside Block (Back 5) External Public Realm Southern Block Riverside

NOTE Refer to Structural Engineers drawings for structural design layouts.
 Refer to Mechanical and Electrical Engineers drawings for mechanical and electrical design layouts.
 Refer to Public Health Engineers drawings for drainage design layouts.
 Refer to Landscape Engineers drawings for landscape design layouts.
 Refer to Lighting Engineers drawings for lighting design layouts.

NOTE Fire safety engineers to review the proposed layouts at the next design stages.

NOTES

1. All work to be carried out in accordance with the relevant British Standards and Codes of Practice.

2. All work to be carried out in accordance with the relevant British Standards and Codes of Practice.

3. All work to be carried out in accordance with the relevant British Standards and Codes of Practice.

4. All work to be carried out in accordance with the relevant British Standards and Codes of Practice.

5. All work to be carried out in accordance with the relevant British Standards and Codes of Practice.

NO.	DESCRIPTION	DATE	BY	CHKD BY
104	Issued for construction	01/11/20	BDP	BDP
105	Revised for construction	01/11/20	BDP	BDP
106	Revised for construction	01/11/20	BDP	BDP
107	Revised for construction	01/11/20	BDP	BDP
108	Revised for construction	01/11/20	BDP	BDP
109	Revised for construction	01/11/20	BDP	BDP
110	Revised for construction	01/11/20	BDP	BDP
111	Revised for construction	01/11/20	BDP	BDP
112	Revised for construction	01/11/20	BDP	BDP
113	Revised for construction	01/11/20	BDP	BDP
114	Revised for construction	01/11/20	BDP	BDP
115	Revised for construction	01/11/20	BDP	BDP
116	Revised for construction	01/11/20	BDP	BDP
117	Revised for construction	01/11/20	BDP	BDP
118	Revised for construction	01/11/20	BDP	BDP
119	Revised for construction	01/11/20	BDP	BDP
120	Revised for construction	01/11/20	BDP	BDP

CITY OF YORK COUNCIL

BDP.

100 Park Place
 5th Floor
 Leeds LS1 5PL
 0113 2434000
 www.bdp.com

City of York Council

100 Park Place
 5th Floor
 Leeds LS1 5PL
 0113 2434000
 www.york.gov.uk

Project: Castle Mills
 P2008400 Commercial in Confidence
 Proposed Elevation - West (Riverside)
 Date: 01/11/20
 31/10/19
 CH-BDP-ZZ-SE-OR-A-P-1270 P08



Proposed Plan – Level 00

Key:

- Commercial Units
- Plant & Storage
- 1 Bed Apartment
- 2 Bed Apartment
- Duplex Apartment
- Studio Apartment
- Circulation

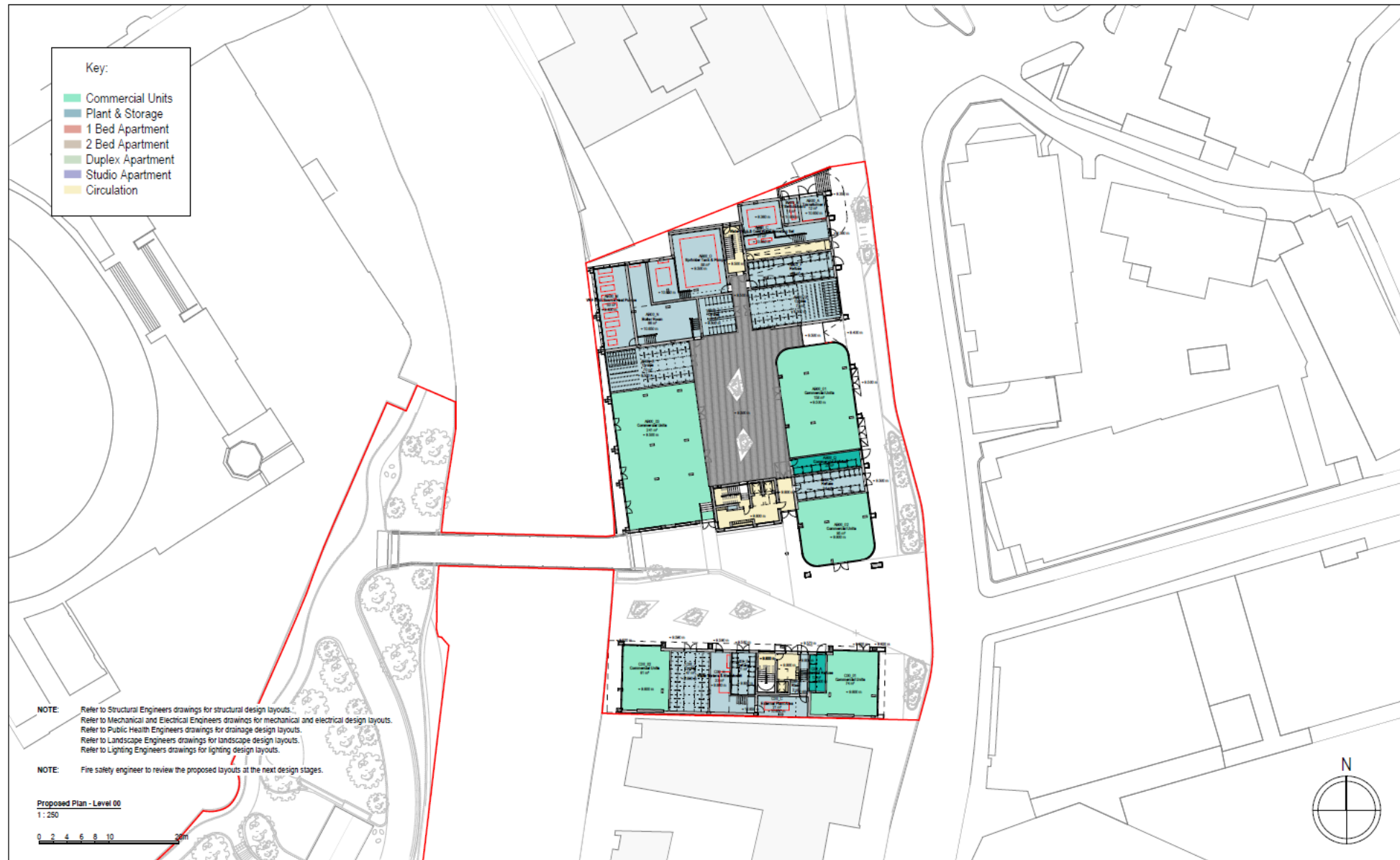

NOTE: Refer to Structural Engineers drawings for structural design layouts.
 Refer to Mechanical and Electrical Engineers drawings for mechanical and electrical design layouts.
 Refer to Public Health Engineers drawings for drainage design layouts.
 Refer to Landscape Engineers drawings for landscape design layouts.
 Refer to Lighting Engineers drawings for lighting design layouts.

NOTE: Fire safety engineer to review the proposed layouts at the next design stages.

Proposed Plan - Level 00
 1:250

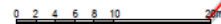

WELLS/COOPER PARTNERSHIP SHALL HAVE NO RESPONSIBILITY FOR ANY USES OF THIS DOCUMENT OTHER THAN FOR THAT WHICH IT WAS PREPARED AND ISSUED.
 ALL DIMENSIONS SHOWN ON THIS DRAWING ARE GIVEN IN METERS.
 ALL DIMENSIONS SHALL BE TO FACE UNLESS OTHERWISE SPECIFIED.
 ANY DIMENSIONS SHOWN ON DIMENSION LINES SHALL BE PREVALENT TO THE ATTENTION OF RELEVANT DESIGN PARTNERSHIP AT THE RELEVANT DESIGN STAGE.
 DIMENSIONS SHALL BE READ IN CONJUNCTION WITH THE FOLLOWING NOTES:
 - THE DIMENSIONS SHOWN IN RED
 - THE DIMENSIONS SHOWN IN GREEN
 - THE DIMENSIONS SHOWN IN BLUE
 - THE DIMENSIONS SHOWN IN PURPLE

PSB	Updated following survey of sewer cover survey and subsequent bridge alignment	AZ	DM	24.04.20
PSB	Refuse strategy updated	AZ	DM	25.03.20
PSB	Refuse strategy for commercial updated	MC	DM	25.03.20
PSB	Stage 2 Design Issue	MC	DM	14.03.20
PSB	General updates following coordination with consultation and M&E Consultancy	AZ	DM	07.03.19
PSB	Drinking water extraction added	AZ	DM	25.11.18
PSB	General updates for planning issue	SI	DM	06.11.18
PSB	Cycle storage layout updated	AZ	DM	20.08.20



CITY OF YORK COUNCIL

3-91 Pavil's Place
 120 Market Street
 Sheffield
 S1 2JE
 United Kingdom
 T +44 (0)14 273 1941
 www.york.gov.uk

BDP.

Castle Mills

P2008400 Commercial In Confidence

Proposed Plan - Level 00

25 @ A1 indicated

31/10/19

CM-BDP-ZZ-00-DR-A-PL-1110

P09

Proposed Plan – Level 01



NOTES

1	Check all drawings for consistency and accuracy.
2	Check all drawings for consistency and accuracy.
3	Check all drawings for consistency and accuracy.
4	Check all drawings for consistency and accuracy.
5	Check all drawings for consistency and accuracy.
6	Check all drawings for consistency and accuracy.
7	Check all drawings for consistency and accuracy.
8	Check all drawings for consistency and accuracy.
9	Check all drawings for consistency and accuracy.
10	Check all drawings for consistency and accuracy.
11	Check all drawings for consistency and accuracy.
12	Check all drawings for consistency and accuracy.
13	Check all drawings for consistency and accuracy.
14	Check all drawings for consistency and accuracy.
15	Check all drawings for consistency and accuracy.
16	Check all drawings for consistency and accuracy.
17	Check all drawings for consistency and accuracy.
18	Check all drawings for consistency and accuracy.
19	Check all drawings for consistency and accuracy.
20	Check all drawings for consistency and accuracy.

				Castle Mills 101 York Street York YO1 1LP United Kingdom T +44 (0)1904 3841 www.bdp.com	
Project No: 2019/0420 Project Name: Commercial In Confidence Proposed Plan - Level 01 Date: 31/10/19 Scale: P06		1:100 31/10/19 P06		48 M 11	

Proposed Plan – Level 07

- Key:
- Commercial Units
 - Plant & Storage
 - 1 Bed Apartment
 - 2 Bed Apartment
 - Duplex Apartment
 - Studio Apartment
 - Circulation

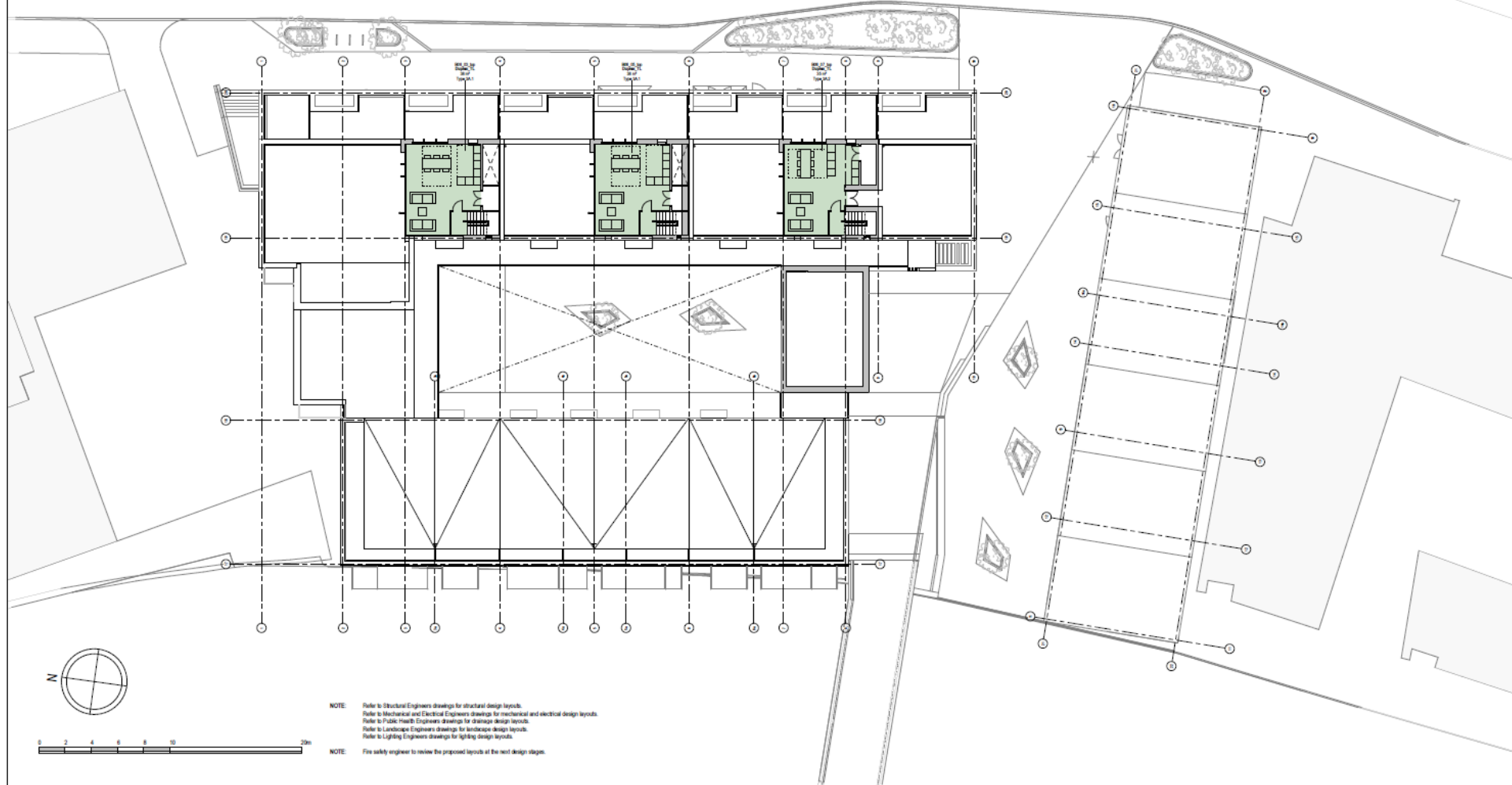

NOTE: Refer to Structural Engineers drawings for structural design layouts.
 Refer to Mechanical and Electrical Engineers drawings for mechanical and electrical design layouts.
 Refer to Public Health Engineers drawings for drainage design layouts.
 Refer to Landscape Engineers drawings for landscape design layouts.
 Refer to Lighting Engineers drawings for lighting design layouts.

NOTE: Fire safety engineer to review the proposed layouts at the next design stages.



NOTES	<table border="1"> <tr> <td>1. Approved for planning purposes only. No guarantee is made by the Council as to the accuracy or completeness of the information provided.</td> <td>2. The Council does not accept any liability for any loss or damage, including consequential loss or damage, arising from the use of this information.</td> <td>3. The Council does not accept any liability for any loss or damage, including consequential loss or damage, arising from the use of this information.</td> </tr> </table>			1. Approved for planning purposes only. No guarantee is made by the Council as to the accuracy or completeness of the information provided.	2. The Council does not accept any liability for any loss or damage, including consequential loss or damage, arising from the use of this information.	3. The Council does not accept any liability for any loss or damage, including consequential loss or damage, arising from the use of this information.	<table border="1"> <tr> <th>NO.</th> <th>DESCRIPTION</th> <th>DATE</th> <th>BY</th> <th>CHECKED BY</th> </tr> <tr> <td>01</td> <td>Issue for Information</td> <td>10/03/19</td> <td>[Signature]</td> <td>[Signature]</td> </tr> <tr> <td>02</td> <td>Issue for Planning</td> <td>10/03/19</td> <td>[Signature]</td> <td>[Signature]</td> </tr> <tr> <td>03</td> <td>Issue for Approval</td> <td>10/03/19</td> <td>[Signature]</td> <td>[Signature]</td> </tr> </table>	NO.	DESCRIPTION	DATE	BY	CHECKED BY	01	Issue for Information	10/03/19	[Signature]	[Signature]	02	Issue for Planning	10/03/19	[Signature]	[Signature]	03	Issue for Approval	10/03/19	[Signature]	[Signature]	<p>CITY OF YORK COUNCIL</p> <p>BDP. <small>Coste Mts</small></p> <p>1006400 Commercial in Confidence Proposed Plan - Level 07 1:100 10/03/19 CM-BDP-22-07-OR-0-PL-1217</p>
	1. Approved for planning purposes only. No guarantee is made by the Council as to the accuracy or completeness of the information provided.	2. The Council does not accept any liability for any loss or damage, including consequential loss or damage, arising from the use of this information.	3. The Council does not accept any liability for any loss or damage, including consequential loss or damage, arising from the use of this information.																									
NO.	DESCRIPTION	DATE	BY	CHECKED BY																								
01	Issue for Information	10/03/19	[Signature]	[Signature]																								
02	Issue for Planning	10/03/19	[Signature]	[Signature]																								
03	Issue for Approval	10/03/19	[Signature]	[Signature]																								
<p>City of York Council Planning Committee Meeting - 19th November 2020</p>																												

Proposed Bridge Elevations

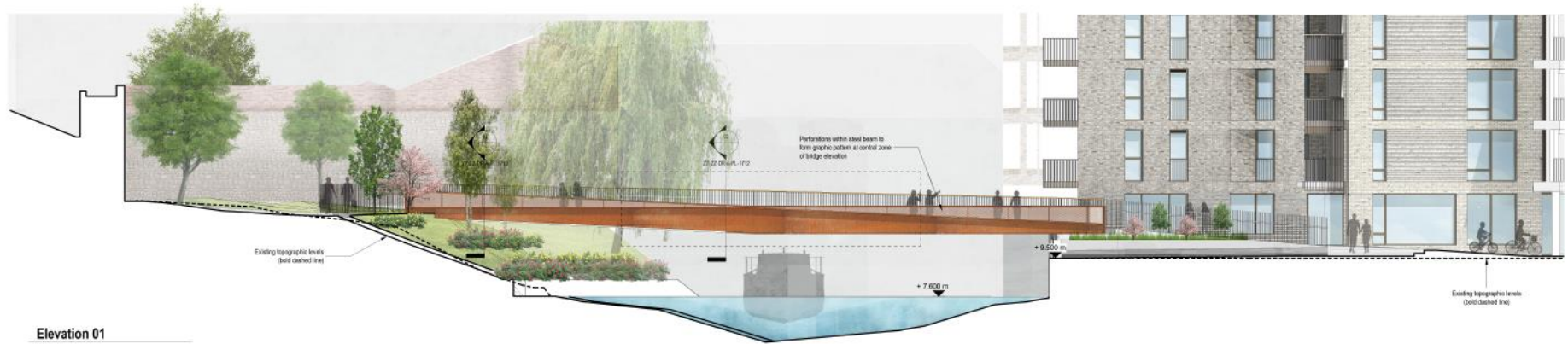

Elevation 01

1:100

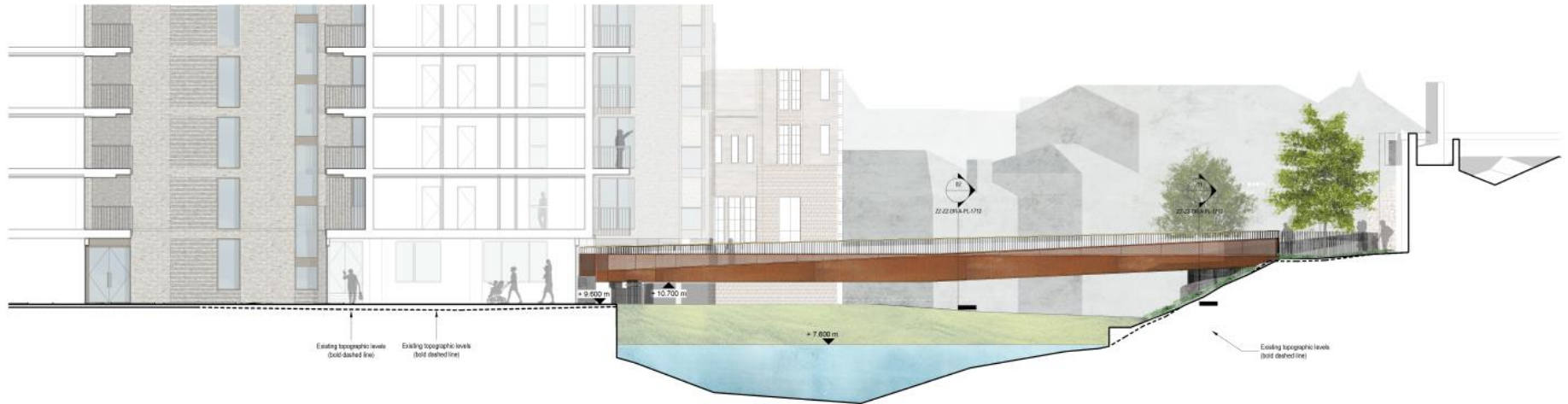

Elevation 02

1:100

WE (OR OUR EMPLOYEES OR AGENTS) SHALL HAVE NO LIABILITY FOR ANY USE MADE OF THE DOCUMENT OTHER THAN THAT WHICH IS INTENDED AND KNOWN TO ALL EMPLOYEES WHO USE THE DOCUMENT.
 ALL DIMENSIONS IN THIS DRAWING ARE IN METERS UNLESS OTHERWISE STATED.
 30 MET SCALE FROM THIS DRAWING.
 ANY CHANGES TO THIS DRAWING SHOULD BE MADE TO THE ATTENTION OF BUILDING DESIGN PARTNERSHIP AT THE ADDRESS SHOWN BELOW.
 DRAWINGS SHALL BE READ IN CONJUNCTION WITH THE FOLLOWING BEFORE WORK COMMENCES:
 * THE CONSTRUCTION SPECIFICATIONS
 * THE TECHNICAL SPECIFICATIONS
 * THE PROJECT CONTRACT AGREEMENT

NOTES

PS1	Layout adjusted to allow concept of sewer solar survey	A2	SM	17.04.20
PS2	Planning Issues	SJ	SM	08.11.19
PS3	Length of bridge and coping beam updated	SJ	SM	07.11.19
PS4	Final Issue	SJ	SM	28.10.19



3 St Paul's Place
 120 Norfolk Street
 Sheffield
 S1 2JE
 United Kingdom
 T +44 (0)114 273 1841
 www.bdp.com



Castle Mills	© A1
P2008400 Commercial In Confidence	1:100
Bridge Proposed Elevations	28/10/19
CM-BDP-ZZ-ZZ-DR-A-PL-1711	P04



Proposed Bridge Plan

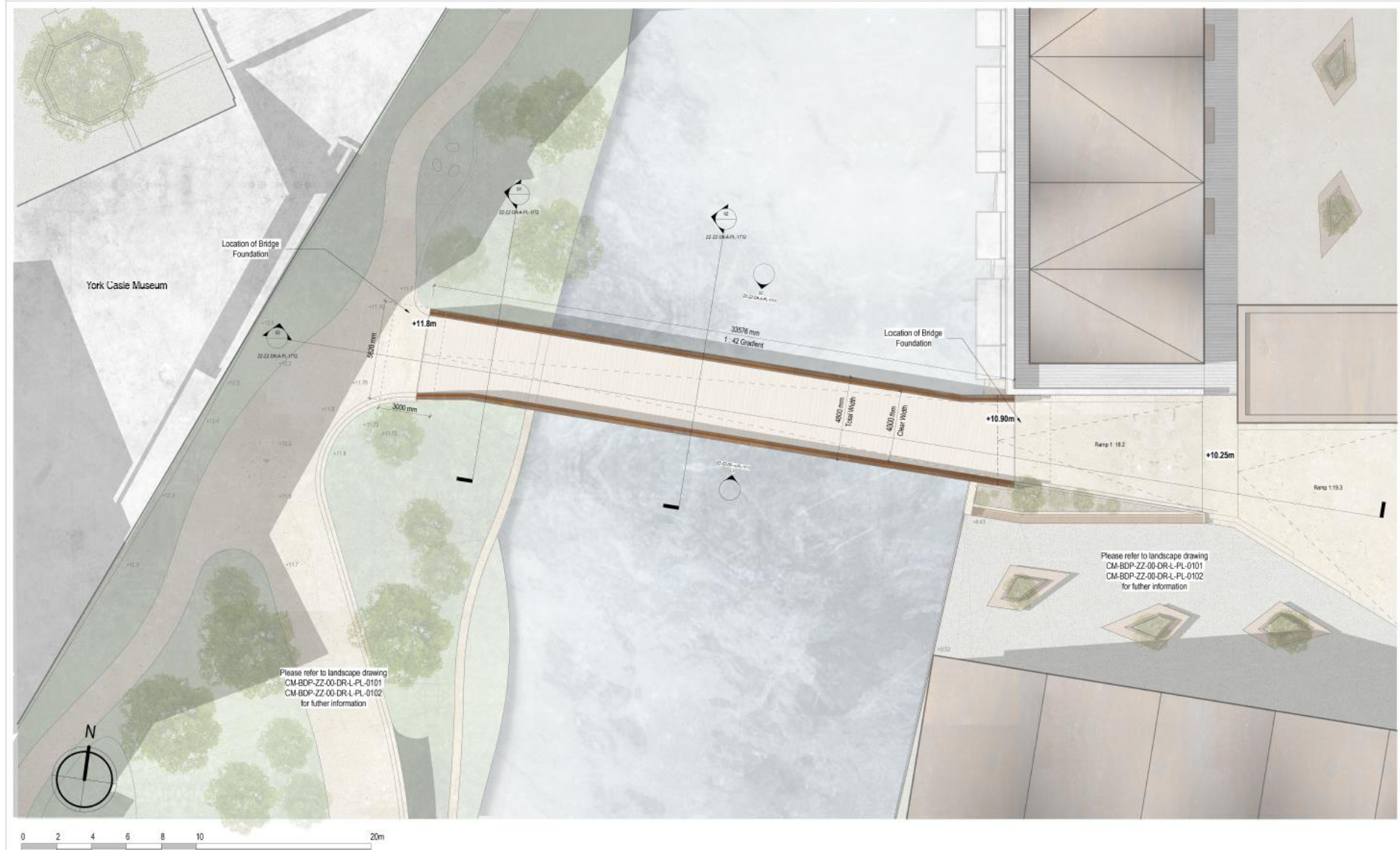

BUILDING DESIGN/PRACTICE SHALL HAVE NO RESPONSIBILITY FOR ANY USE OF THIS DOCUMENT OTHER THAN THAT WHICH IT WAS PREPARED AND ISSUED FOR.

ALL INFORMATION SHOULD BE CHECKED ON SITE.

DESIGN SHALL FOLLOW REGULATIONS.

ANY CHANGES OR ADDITIONS SHOULD BE BROUGHT TO THE ATTENTION OF BUILDING DESIGN/PRACTICE AT THE ADDRESS BELOW.

CONTRACTS SHALL BE READ IN CONJUNCTION WITH THE FOLLOWING BEFORE SIGNING CONTRACTS:

- THE CDM DESIGNER'S DESIGNER
- THE RFP FROM SERIES OF DOCUMENTS
- THE PROJECT CDM RISK REGISTER

NOTES

NO	DESCRIPTION	DATE	BY
780	Ramp gradients and work updated following the meeting with CPCS electrical engineer	A2	SM
781	Drawings and levels updated	A2	SM
784	Layout updated following receipt of owner site survey	A2	SM
782	Planning issues	S1	SM
782	Length of bridge and capping beam updated	S1	SM
781	Final issue	S1	SM



BDP.

3 St Paul's Place
125 Norfolk Street
Sheffield
S1 2JE
United Kingdom
T +44 (0)114 273 1641
www.bdp.com

Castle Mills	
P2008400 Commercial In Confidence	
Proposed Bridge Plan	@A1
	1:100
	28/10/19
CM-BDP-ZZ-DR-A-PL-1710	P06

Tree Removal and Retention Plan

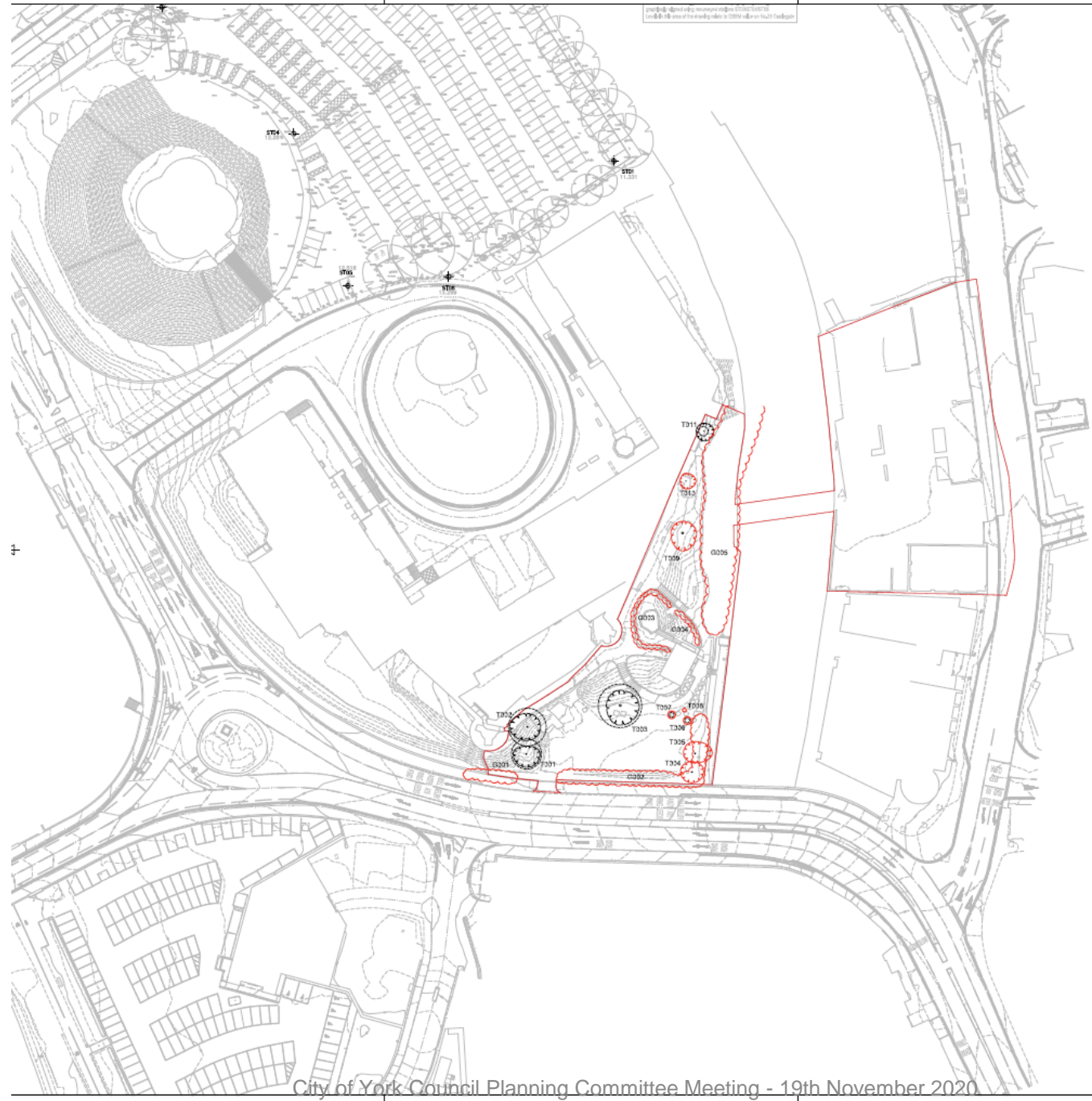

- KEY**
- RED LINE BOUNDARY
 - TREES TO BE REMOVED
 - TREES TO BE RETAINED
 - HEDGE AND SHRUBS TO BE REMOVED
 - TREE ROOT PROTECTION AREA (RPA)
 - TREE REFERENCE RELATING TO ORTHOPHOTOGRAPHIC TREE SURVEY REPORT

NOTES

ALL INFORMATION CONTAINED HEREIN IS UNCLASSIFIED EXCEPT WHERE SHOWN OTHERWISE. THIS DOCUMENT IS THE PROPERTY OF THE CITY OF YORK AND IS LOANED TO YOU FOR YOUR USE ONLY. IT IS NOT TO BE REPRODUCED OR TRANSMITTED IN ANY FORM OR BY ANY MEANS, ELECTRONIC OR MECHANICAL, INCLUDING PHOTOCOPYING, RECORDING, OR BY ANY INFORMATION STORAGE AND RETRIEVAL SYSTEM.

DO NOT SCALE FROM THIS DRAWING.

ALL DIMENSIONS SHOWN ON THIS DRAWING SHOULD BE REFERRED TO THE PLANNING PERMISSIONS AND NOT TO THIS DRAWING.

TO BE REVIEWED AND APPROVED BY THE CITY OF YORK COUNCIL:

- CL-ADP-CZ-0208-PL-001 - Landscape Masterplan
- CL-ADP-CZ-0208-PL-002 - Landscape General Arrangement (sheet 1 of 2)
- CL-ADP-CZ-0208-PL-003 - Landscape General Arrangement (sheet 2 of 2)
- CL-ADP-CZ-0208-PL-004 - Landscape Proposed Landscaping (sheet 1 of 2)
- CL-ADP-CZ-0208-PL-005 - Landscape Proposed Landscaping (sheet 2 of 2)
- CL-ADP-CZ-0208-PL-006 - Landscape Design (sheet 1 of 2)
- CL-ADP-CZ-0208-PL-007 - Landscape Design (sheet 2 of 2)
- CL-ADP-CZ-0208-PL-008 - Landscape Strategy

PLANNING ISSUE

PLANNING ISSUE



BDP.

11 Duka Street
 P.O. Box 65, Floor 4, York
 YO1 1DA
 United Kingdom
 T +44 (0)1904 434233
 F +44 (0)1904 434235
 www.bdp.com

CASTLE MILLS, YORK	
P2006400	
TREE REMOVAL / RETENTION PLAN	6/41 1:500
	NOV '19
CH-ADP-CZ-0208-PL-002	P01

